96 Oakover Road PRESTON WEST VIC

3 **1** **1**

This immaculate Art Deco of 3 or 4 bedrooms offers period charm along with contemporary spaces with bright stunning northerly aspect.
Set in a great location only meters from the Thornbury border.Miller St and Gilbert Rd Tram.shops, cafe precinct and parklands.
Features include large entry vestibule, high ornate ceilings with rosettes, decorative cornices,open fire places, stained timber doors,architraves and picture rails superb leadlight windows and doors, large lounge separate dinning and kitchen with informal meals area with aspect to north facing rear landscaped garden PLUS excellent right of way (ROW) at rear AND side giving easy access.
Also included a full renovated bathroom ducted heating and ducted cooling, airconditioning,Solar panel electricity

Type : House
Land Size : 470 sqm
View : https://www.hollandprice.com.au/sale/vic/north/preston-west/residential/house/2930267

Robert Sordello
9384 0022

[For full version visit the website]

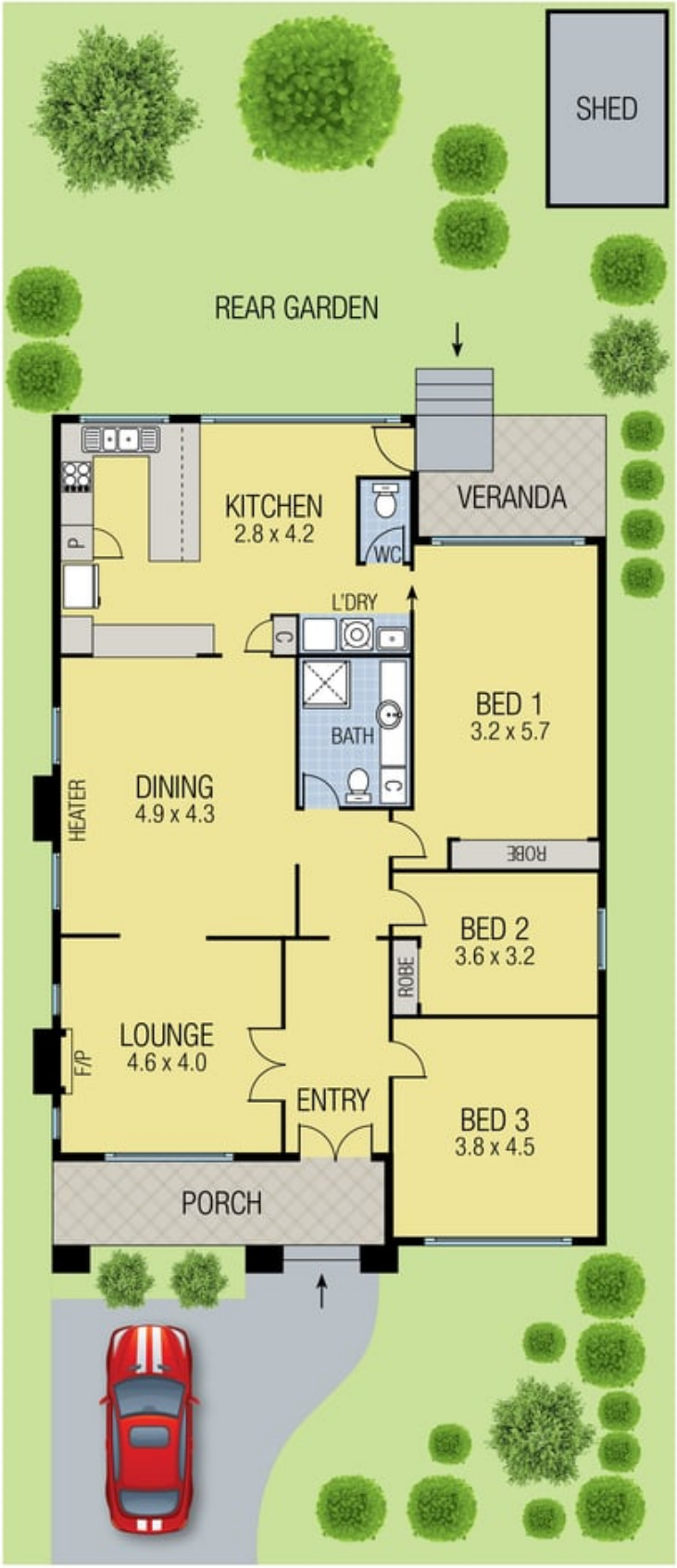

96 Oakover Rd, Preston