HollandPrice

8/64 Woolton Avenue THORNBURY VIC

1 **1** **1**

Light and bright, this first level apartment with open living and dining area boasts reverse cycle air-conditioning, bright kitchen an excellent bedroom with built in robes and en suite.
The property enjoys secure off street parking and is located in a small block, withing walking distance to tram lines, Thornbury shopping village and parks.

Type	: Unit
Price	: $ 280
Building Size	: 50
View	: https://www.hollandprice.com.au/lease/vic/north/thornbury/residential/unit/3331904

Robert Sordello
9384 0022

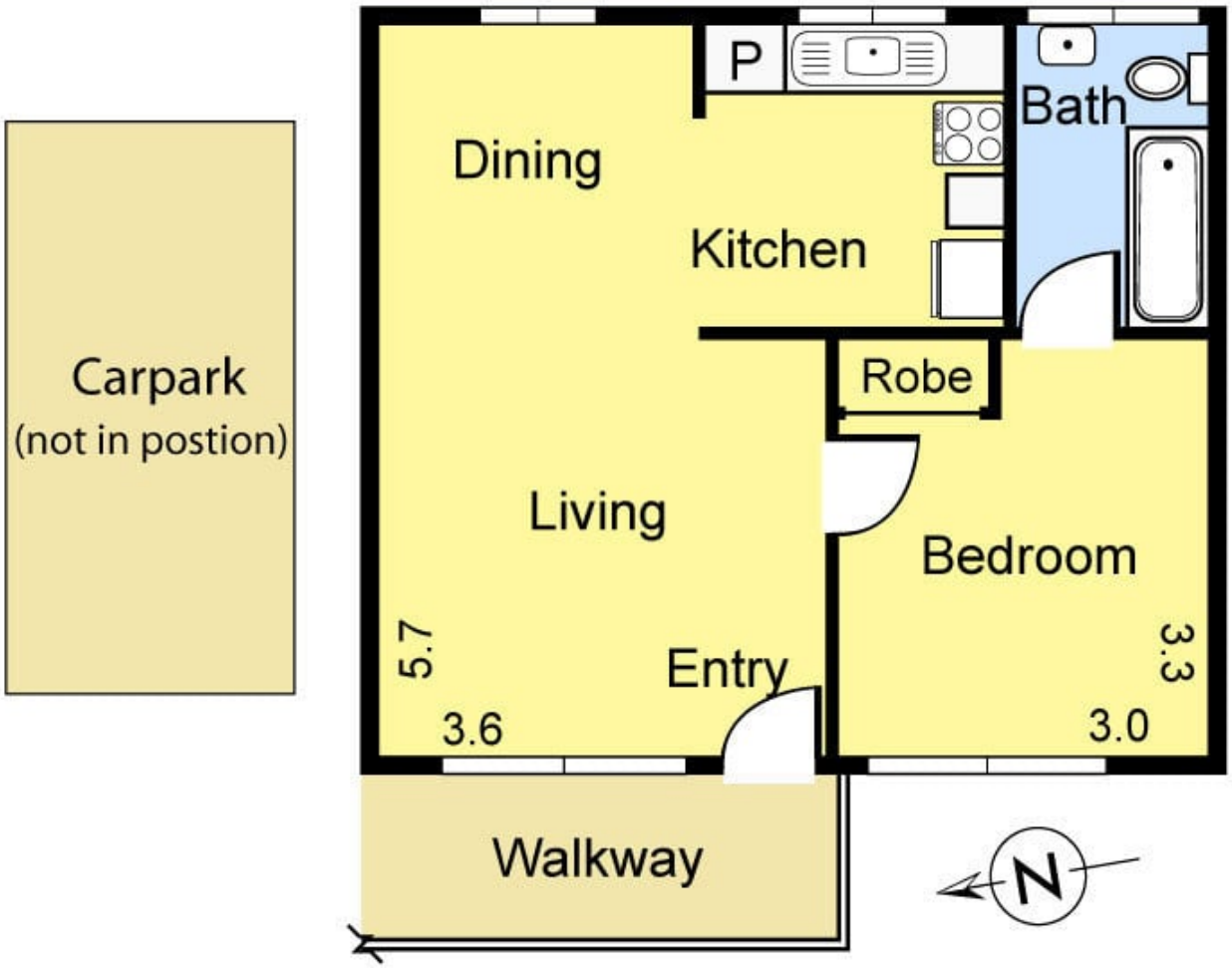
Carpark
(not in postion)
P
Dining
Kitchen
Bath
Robe
Living
Bedroom
5.7
3.6
Entry
3.3
3.0
Walkway
N